

ROAD INDEX

A	APPLE BLOSSOM LANE AVON LANE	B3 B5	S	SANDGATE DRIVE SEMINARY LANE SHADOW HILL TRAIL SHADY LANE SHARP LANE SHERMAN ROAD SHERWOOD TRAIL SHILOH DRIVE SPERRY ROAD SPRINGBLOSSOM SPRING ROAD SPRUCE DRIVE STEELWOOD LANE STOCKBRIDGE DRIVE STORYBOOK LANE STRATFORD TRAIL SUMMERS ROAD SURREY	F3 D4 F3 D1 A4-F3 B2 D3 F6-E1 B5 B2 D2 A5 B4 C3 B3 C3
B	BARDWELL DRIVE BARRINGTON LANE BENTBROOK DRIVE BIRCHWOOD DRIVE BIRCHLAND TRAIL BLACKBERRY LANE BROOKLANE ROAD BUCKEYE DRIVE	D3 B4 C5 B5 E2 A2 C4	K	KAREN ROAD KENYON DRIVE KIM DRIVE KIRKWOOD DRIVE KRISTINE DRIVE	F5 F5 F5 D1 D2
C	CAMELOT DRIVE CARMICHAEL DRIVE CAVES ROAD CEDAR ACRES DRIVE CEDARCREST CEDAR ROAD CHAPIN STREET CHERRY LANE CHESTER BROOK CHILLICOTHE ROAD CLEARVIEW ROAD COTTRELL DRIVE COUNTY LINE ROAD CRANWOOD DRIVE CHALET DRIVE	D5 D6 B1-C6 C6 B5 A5-E5 B2 C5 B6 C1-D6 C3 D5 A1-A6 D2 C1	L	LAKEVIEW JOD DRIVE LAUREL ROAD LINCOLN DRIVE LYMAN ROAD LYNN DRIVE LAKE FOREST DRIVE LEGEND CREEK DR	E6 B3 D4 C2 C5 F3
D	DEVON LANE DOROTHY ROAD DRURY LANE	B5 C5 B5	M	MANCHESTER DRIVE MAPLE DRIVE MAPLE GROVE MAPLELEAF TRAIL MARILYN ROAD MARTINGALE MAYFIELD ROAD MAYVIEW LANE MEADOWBROOK DRIVE MERRIE LANE MORNING GLORY TRAIL MULBERRY ROAD	B4 C4 B6 F3 D5 B3 A4-E4 A4 C3 C3 A5 A2-F2
E	EAST HILL DRIVE EDDYWOOD LANE EVERGREEN DRIVE EAST SHILOH DR.	B3 C3 B1 C3	N	NEW MARKET NORTON DRIVE NORTH SHILOH DR.	B3 C3 C3
F	FAIRFIELD TRAIL FERRY ROAD FOREST LANE FOX RUN	B5 A2 E5 B3	O	OAK HILL DRIVE OLD MILL ROAD OPALAKA DRIVE	B3 A4 D5
G	GEM ROAD GLEN HILL GREEN DRIVE GREENFIELD TRAIL	E1 B6 C6 C5 B5	P	PADDOCK PARKER DRIVE PARKVIEW DRIVE PEACH TREE DRIVE PEAR TREE DRIVE PELHAM PINEWOOD DRIVE PRESCOTT DRIVE PUDDINGSTONE DRIVE PINE ACRES L.N.	B3 E3 D4 D2 C3 B3 C3 C5 F1 E1
H	HAROLD DRIVE HEATH ROAD HERRICK DRIVE HERVIE ROAD HICKORY STREET HICKORY STREET SOUTH HILLCREST LANE HILLENDALE ROAD HOVEY DRIVE	C4 F1-F3 D4 F3 C6 C6 A5 A2 D4	X		
I			Y		
J			Z		
K					
L					
M					
N					
O					
P					
Q					
R					

- ① CHESTER ELEMENTARY SCHOOL
- ② WEST GAUGA HIGH SCHOOL
- ③ HAWKEN SCHOOL FOR BOYS
- ④ COMMUNITY CHURCH
- ⑤ CHRIST PRESBYTERIAN CH.
- ⑥ BAPTIST CHURCH
- ⑦ METHODIST CHURCH
- ⑧ ST. ANSLEM CHURCH-SCHOOL
- ⑧ CEMETERY
- ⑨ CEMETERY
- ⑩ CHESTER TOWNSHIP CEM.
- ⑪ ROLLING GREEN MEM. CEM.
- ⑫ CHESTER TOWN HALL
- ⑬ UNITED STATES POST OFFICE
- ⑭ CHESTER VOL. FIRE DEPT.
- ⑮ NORTH VIEW ELEM. SCHOOL

CHESTER TOWNSHIP

SCALE: 1" = 2000'

G. J. ROBINSON
GEAUGA COUNTY ENGINEER

- UNPAVED ROAD
- PAVED ROAD
- ++++ RAILROAD
- TOWNSHIP LINE
- COUNTY LINE
- CORPORATION LINE

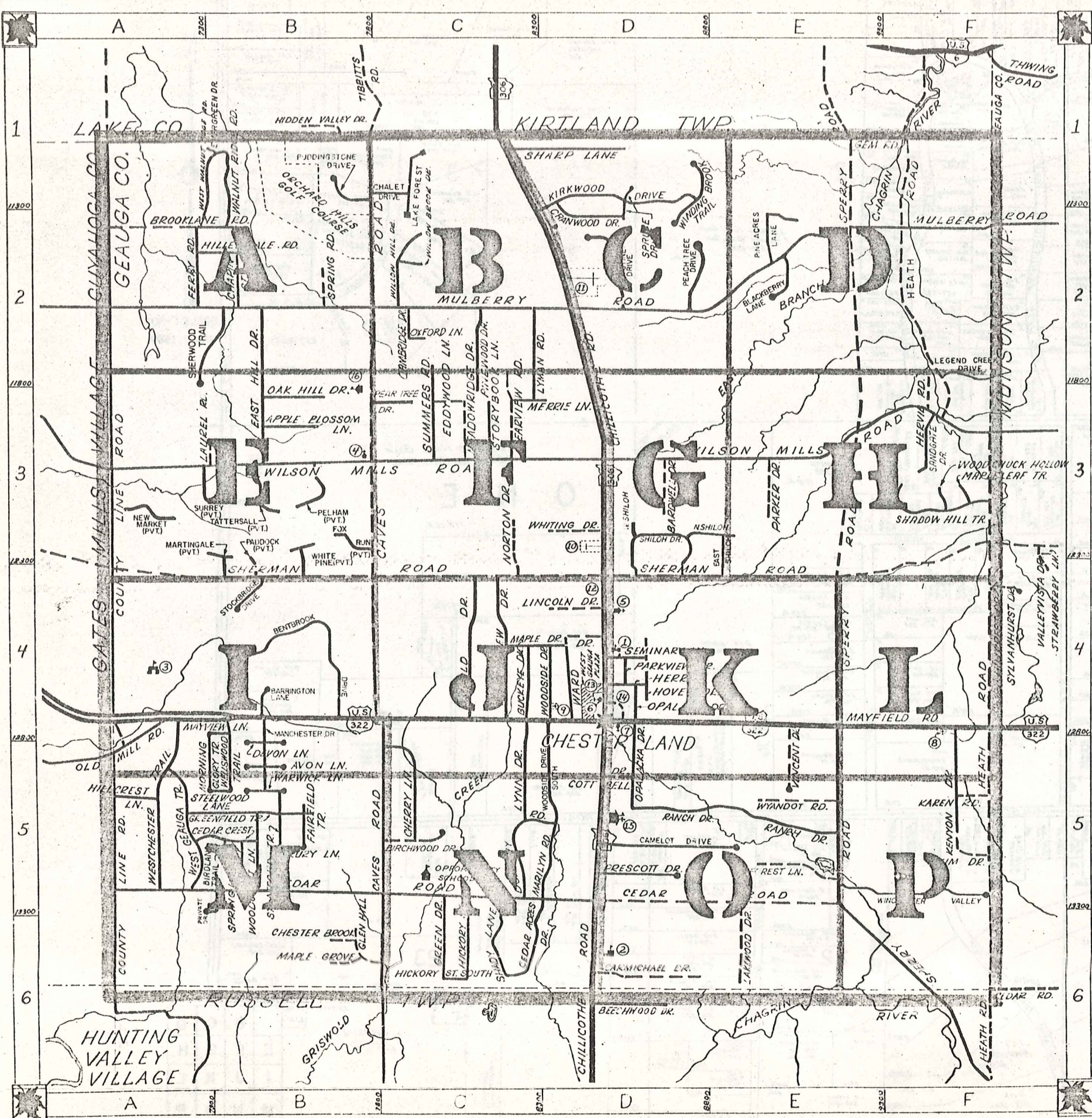

L A K E C O U N T Y

C U Y A H O G A C O U N T Y

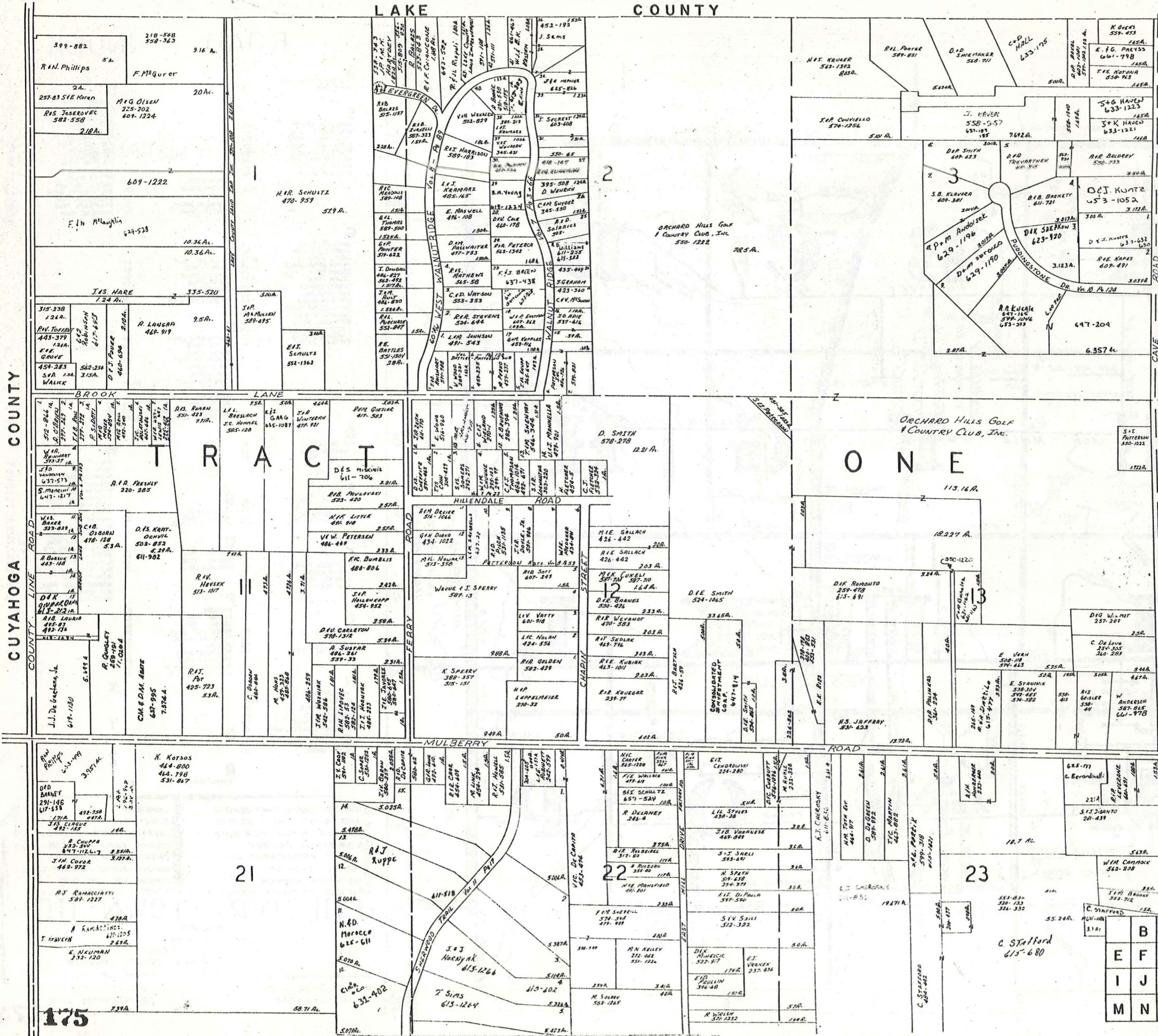

SCALE 1"=300
JAN. 1, 1980

	B	C	D
E	F	G	H
I	J	K	L
M	N	O	P

175

21

22

23

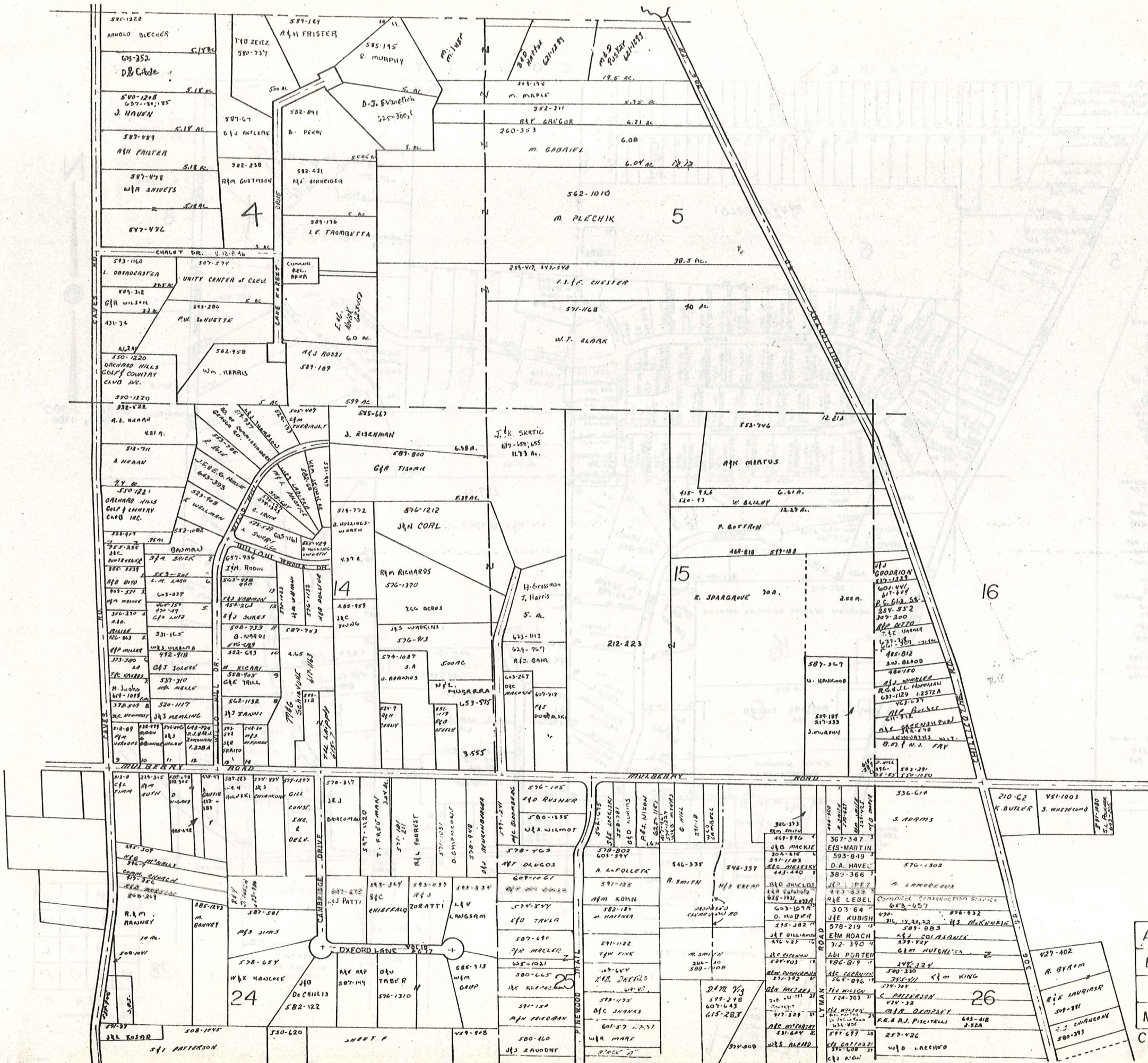

SCALE 1" = 300'
 JAN. 1, 1980

A	C	D
E	F	G
I	J	K
M	N	O

L A K E C O U N T Y

C H A R D O N T O W N S H I P

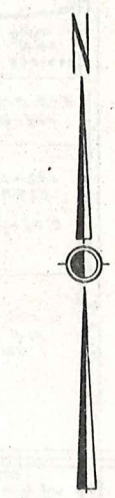
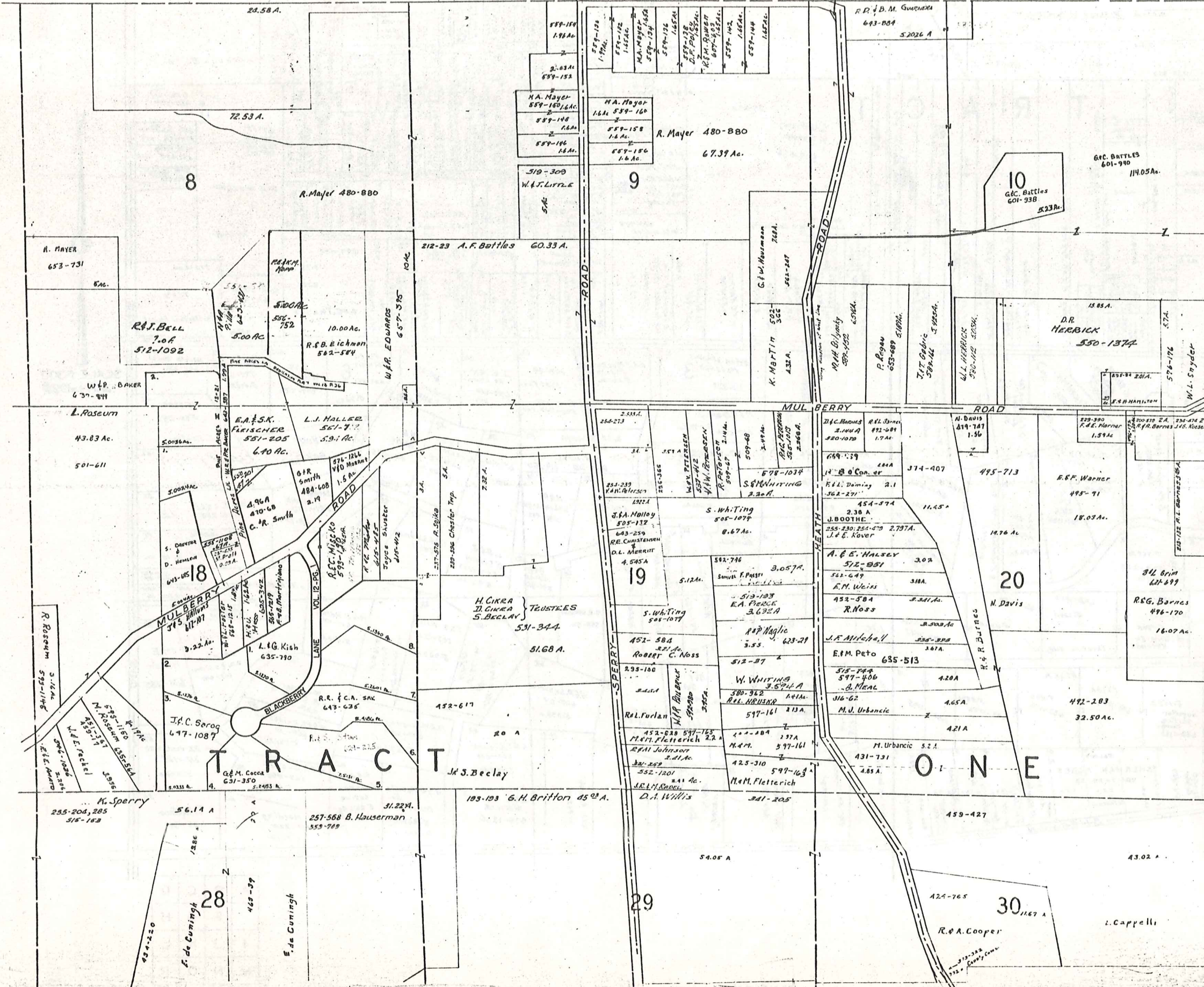

SCALE 1"=300'
JAN. 1, 1980

A	B	C
E	F	G
I	J	K
M	N	O

CHESTER B

TRACT ONE



SCALE 1"=300'
JAN. 15, 1900

A	B	C	D
F	G	H	
I	J	K	L
M	N	O	P

CHESTER

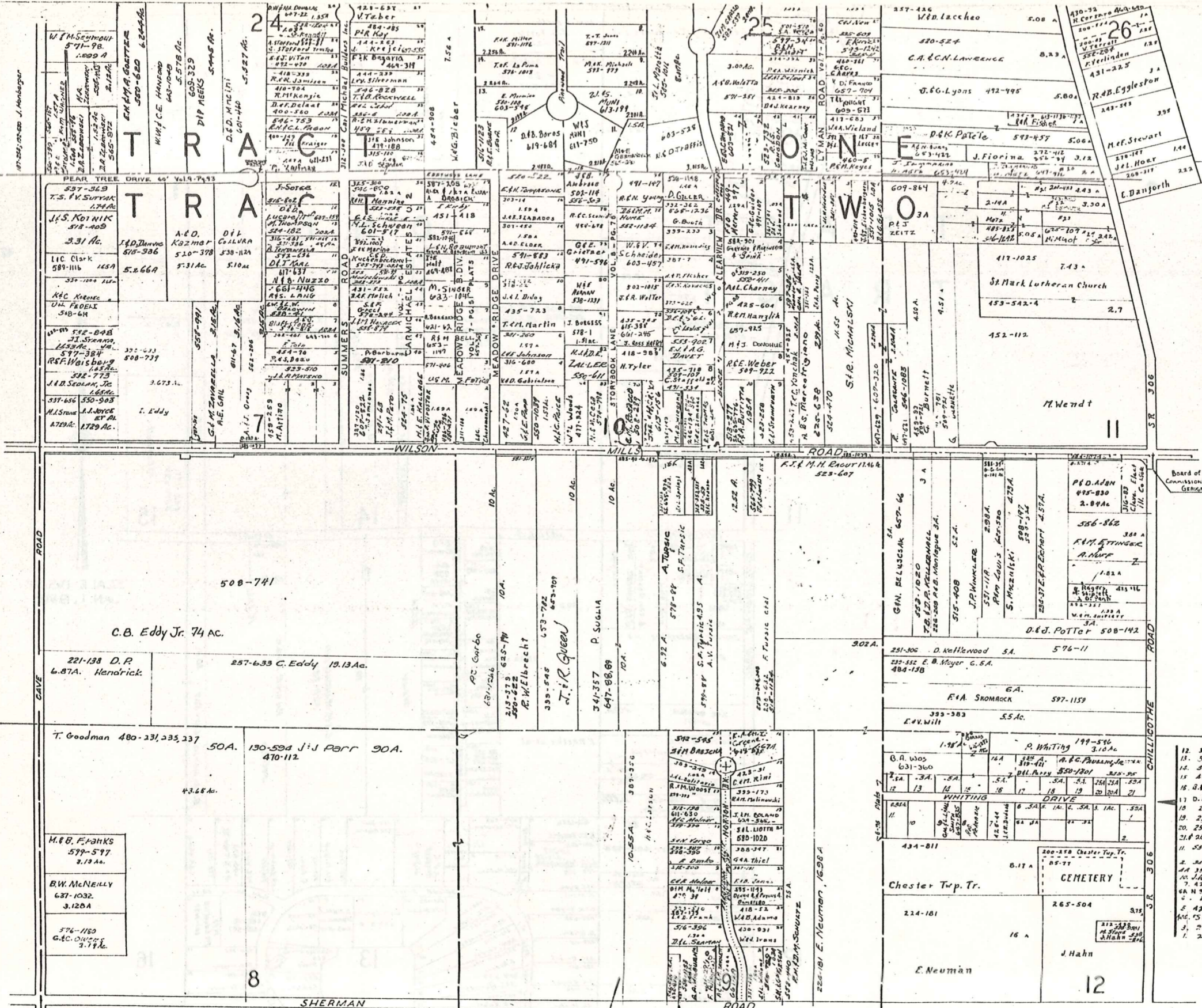

Board of County Commissioners of
Genesee County

SCALE 1"=300'
JAN. 1, 1936

- 12. 150-20, 60, 200 S.G. Whiting to J. 2.67 A
- 13. 320-68 A. Whiting
- 14. 510-70 C.H. EBERST
- 15. 520-70 M.L. DOUGLASS
- 16. 484-524 R.G. Barnes
- 17. 384 Gardner S.G.A. 601-153, 155
- 18. D.L. PERRY 201-108
- 19. 210-2 J.L. Perry
- 20. 255-123 C.S. Whiting
- 21. 257-183 C. Whiting
- 22. 20 A. L.E. Hartong 476-305
- 23. 526-201 J.A. H.L. PERRY
- 24. 341-277 W.M. Tanager
- 25. 321-241 C.H. PERRY
- 26. J.H. PERRY 506-1216
- 27. 425-44 W.K. DUNN
- 28. N. SOUTH WICK 281-104
- 29. 286-444 N. Southwick
- 30. 424-242 R.J. Abbott
- 31. 15 V. Daquiere 631-1019
- 32. 273-28 E.H. St. J. 16
- 33. 239-210 T.T. Douglas

A	B	C	D
E	G	H	
I	J	K	L
M	N	O	P

T R A C T O N E
T R A C T T W O

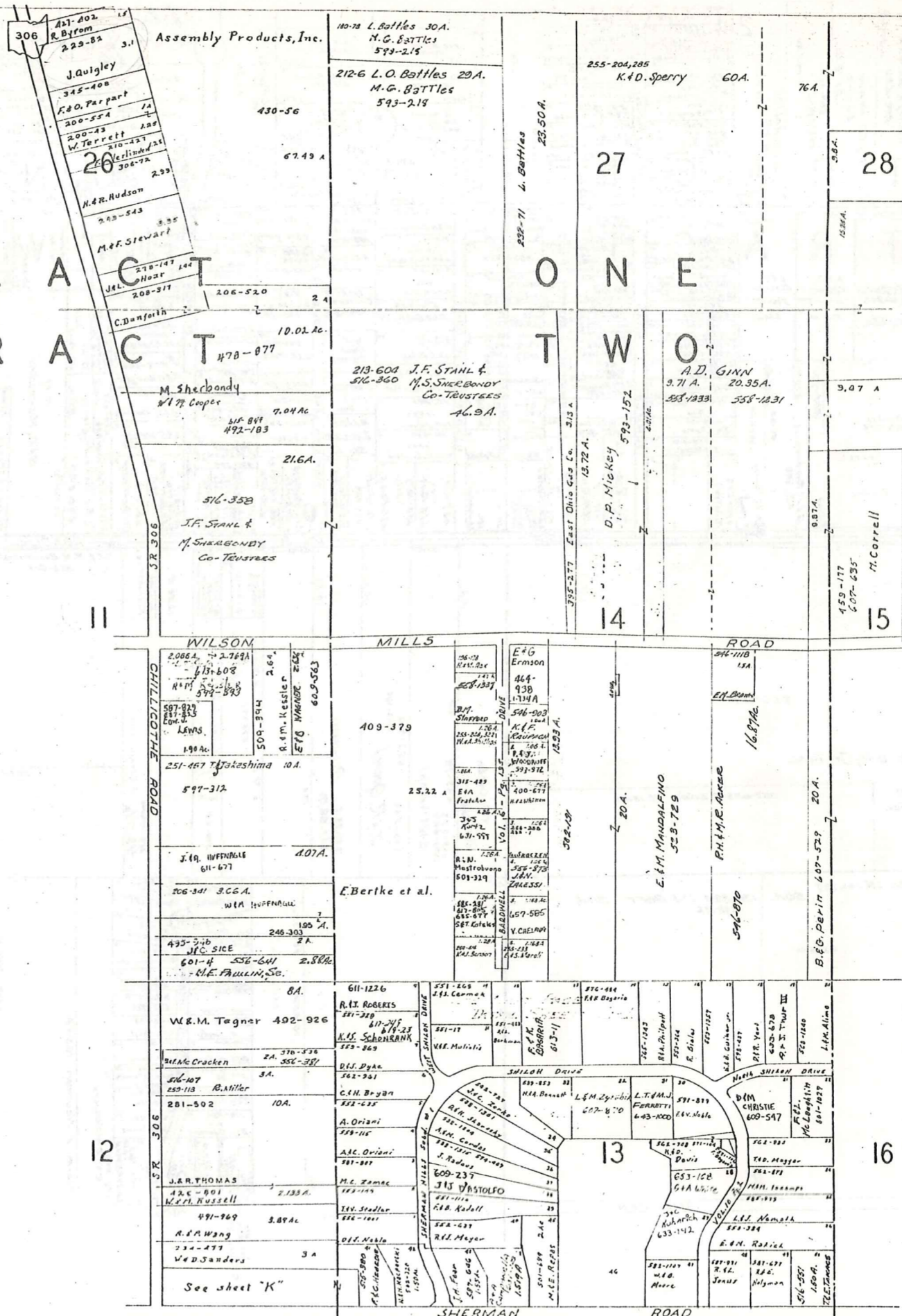

SCALE 1"=300'
JAN. 1, 1980

A	B	C	D
E	F	G	H
I	J	K	L
M	N	O	P

CHESTER, G

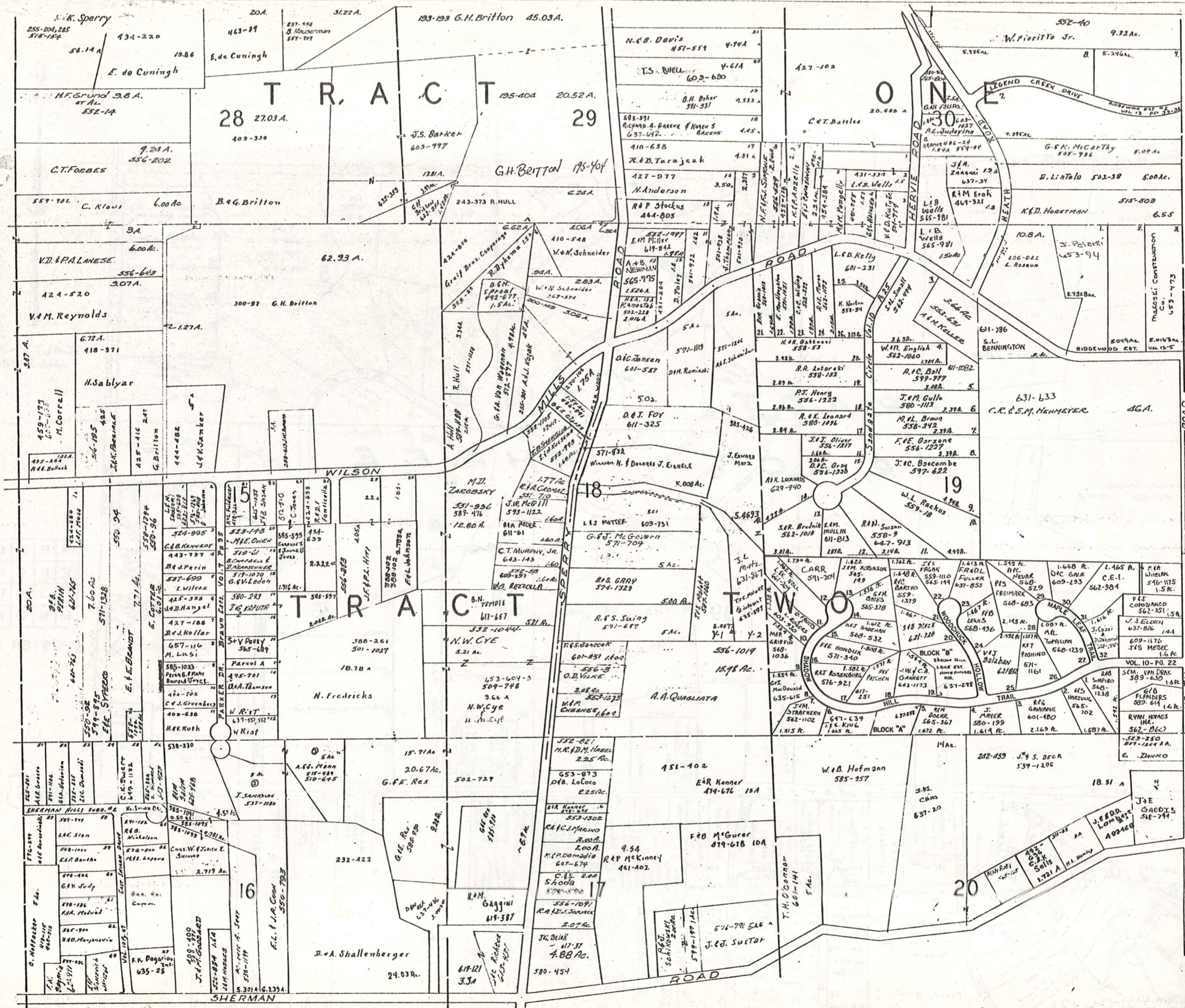

SCALE 1"=300'
 JAN. 1, 1908

A	B	C	D
E	F	G	H
I	J	K	L
M	N	O	F

CUYAHOGA COUNTY

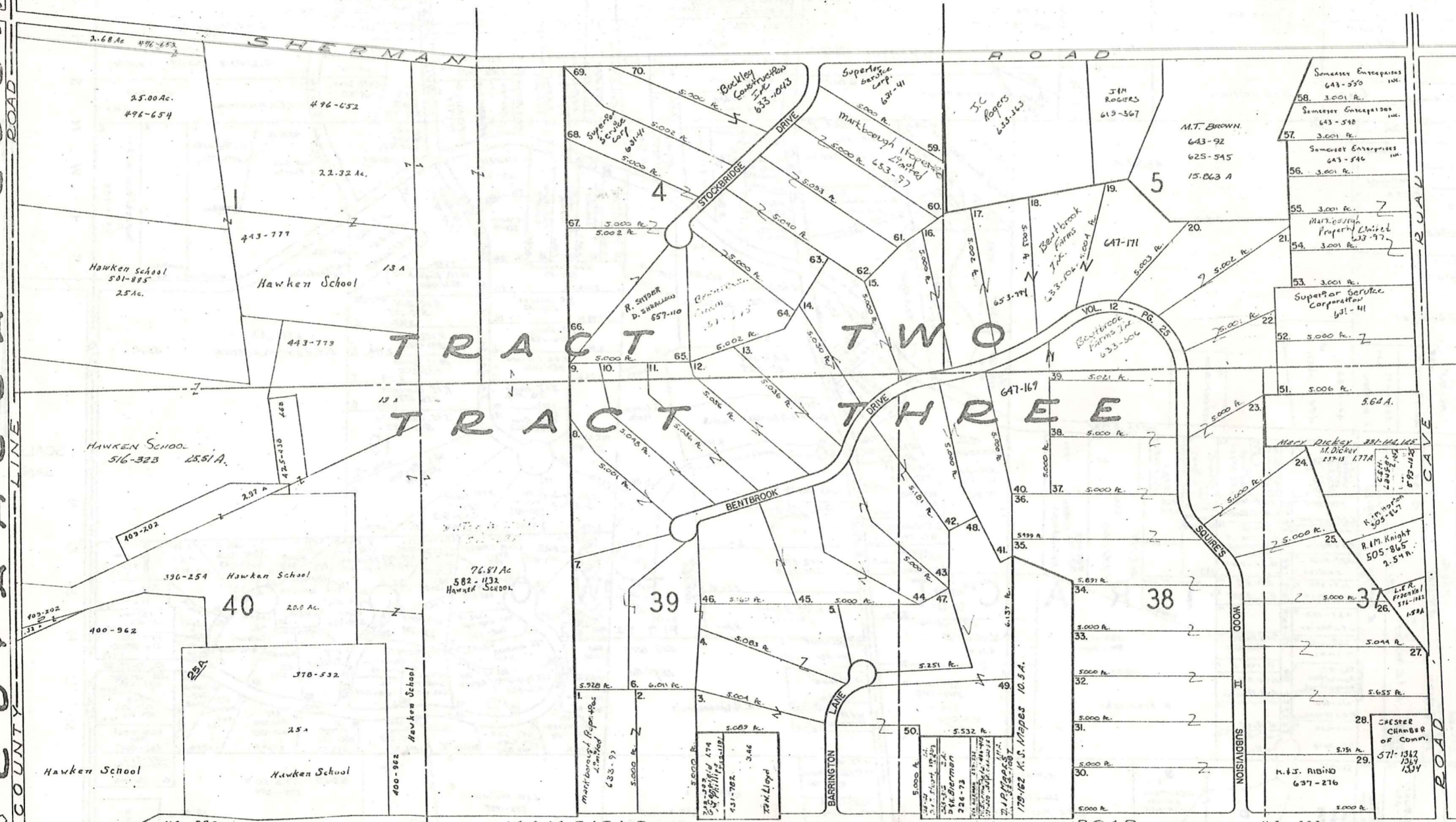

SCALE 1"=30'
JAN. 1, 1989

A	B	C	D
E	F	G	H
J	K	L	
M	N	O	P

CHESTER I

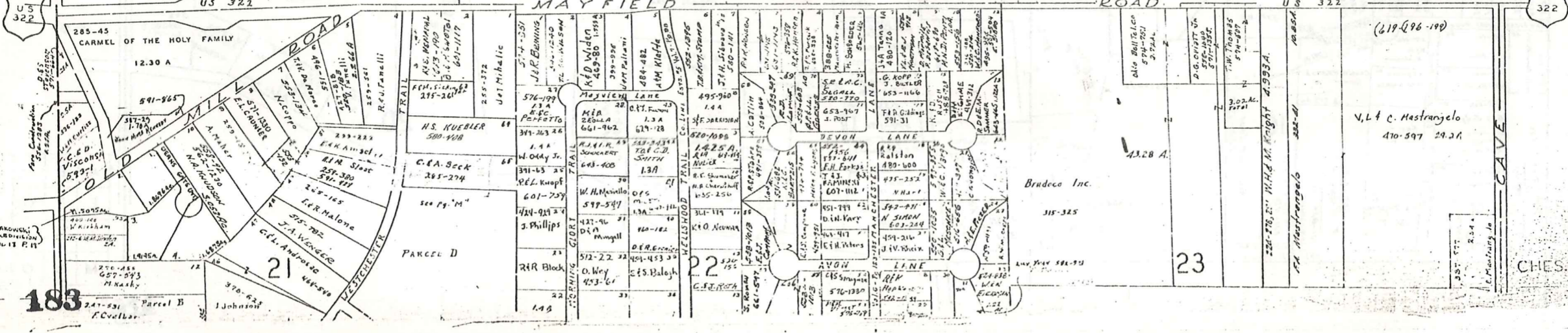

183

CHESTER I

HAROLD DRIVE ALLOT. VOL. 5 PG. 43

1	D. J. ECHS	421-9	21	M. Piotrowski	480-270
2	C.M. Leubinger	59A-01	22	P.M. Moulton	537-253
3	G.B. GREGG	647-627	23	A.C. Brier	677-1204
4	N.B. PAULIN	514-290	24	D.M. Uecker	509-277
5	J. Damske	661-329	25	C.B. Schroeder	592-174
6	K.E. NORDIK	418-781	26	R. Arvink	399-72
7	W.M. RUDOLPH	395-379	27	H.C. Smith	601-741
8	P.D. Ponce	597-237	28	N. Alder	944-022
9	A. Radzinski	647-489	29	T.L. Bricca	585-765
10	T.M. Rader	507-365	30	M.L. Greenhill	440-974
11	L.H. Huxel	484-26	31	D.A. Gugliotta	632-1121
12	J.D. KRASOVEC	485-27	32	S. Duché	
13	J.H. TADDEO	541-478			
14	M.A.C. SCARVELL	542-374			
15	T.H. ROACH	457-27			
16	A.M. OLAN	424-082			
17	K.M. SPOCK	442-171			
18	C.M. RABALA	500-542			
19	R. Kala & J. Smith	471-782			
20	L.A. RUST	447-782			

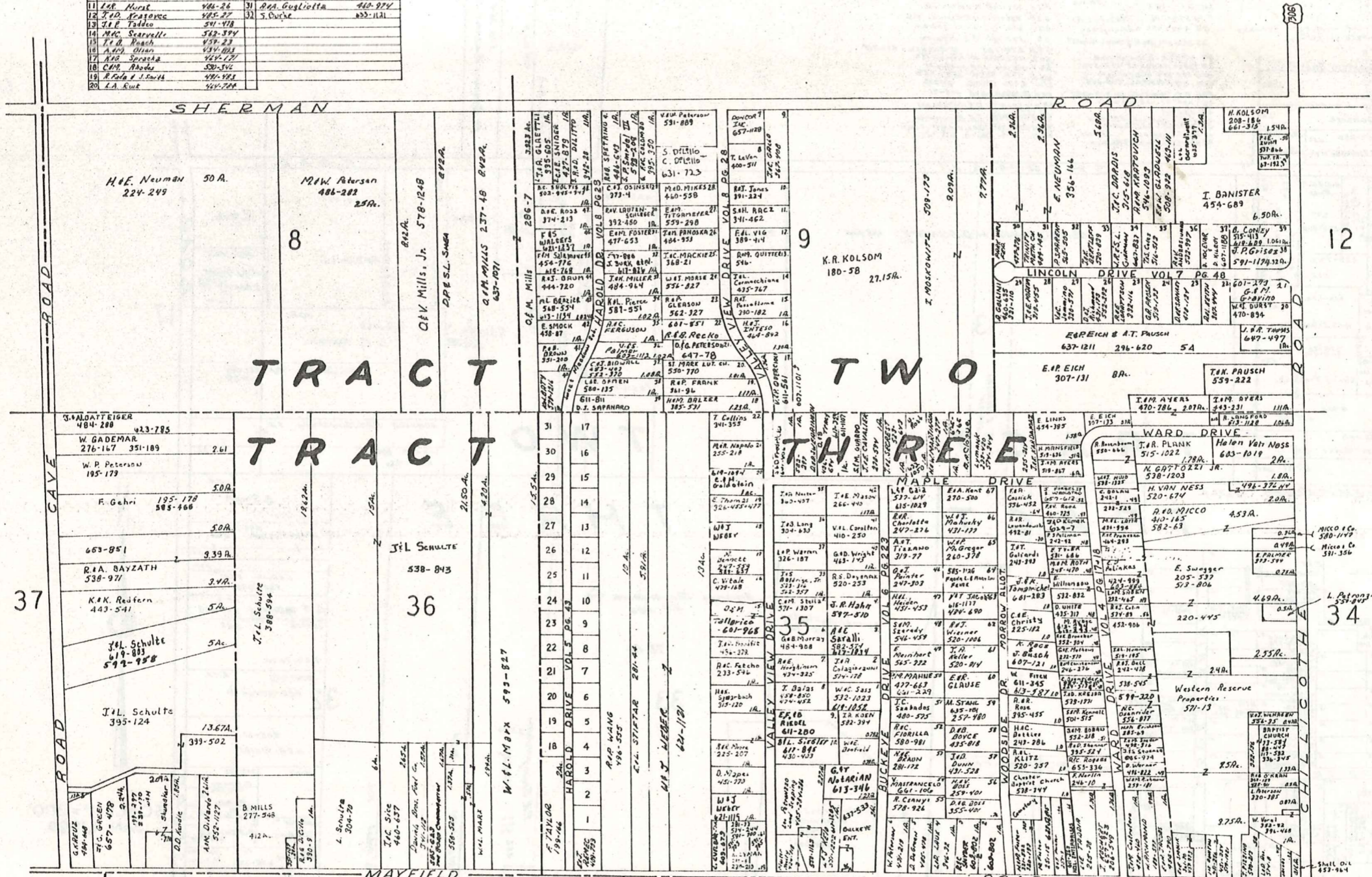

SCALE 1"=300
JAN 1, 1980

A	B	C	D
E	F	G	H
I	K	L	
M	N	O	P

CHESTER J
184

24 S. BROWN 280-169 532-675
 24H 393-750 C.D. FOX
 25H 599-776 E.H. GORHATT
 26H 451-722 C.H. HAY
 27H 505-584 H. BARBER
 28H W.M. SCHUTT 611-1157
 29H 325-372 D.C. PRICE
 30H 335-371 E.C. BROOKS
 31H W. HARRICK 616-96-973
 32H J.B. SPYSAK 510-63
 33H 265-352 M.C. GREINER 379-744
 34H 377-148
 35 599-386 E. KOSZCZYSKI
 36 443-970 R.F. GOSNEY
 37 592-1101 Geo. H. & Mabel L. Barrett
 38 317-384 E. TAMMARIKO
 39 R.F. MASSA 425-370
 40H 403-455 R.E. RICHARDSON
 41H C.K. NEMEC 578-145
 42H F.C. DOMANTE Co. 400-292
 43 426-33 J.G.T. ANDOV
 44 426-35
 45 H.E. JAMES 591-633
 46 484-23 J.C. TOLARO
 47 W.S.O. LUCIANO 495-436
 48 454-673 Laurel Holmes

49H 550-1185 T.O. MARCUS
 50 336-127 F.P. ACCEL
 51 460-817 R.E.L. FRANK 509-134
 52H 304-146 C.H. COWLES
 53H 307-145 P.H. VISEH
 54H 316-191 J.M. HENRIKUS
 55H 296-407 J.M. JERMAN
 56 520-790 R.L. BROWN
 57H 270-125 B. BALUCH - 580-1274
 58 425-528 M.C. PROFFER
 59 H 316-266 A.L. PROFFER
 60H J.G. PECK 657-356
 61H J.M. SPEIDEL 611-933
 62H J. Woodward 505-71
 63H 607-520 D.E.M. CUFFARI
 64 537-1320 J.E. BENKMAN
 65H 278-239 W.L. MANSFIELD
 66H J.C. BRITA 617-933

- *1. 557-872 A. Kozlowski 0.85 A. Lot No. 31
- *2. 254-21 S. Hayashi 0.415 A. " 32
- *3. 621-134 W. Galardi 0.67 A. " 33
- *4. 257-60 F. Hoffmann et al. 0.73 A. " 34
- *5. 254-228 C.A. Salice " 35
- *6. 403-715 D.E. Wyatt 0.71 A. " 36
- *7. 486-58 A.J. Henry 0.22 A. " 37

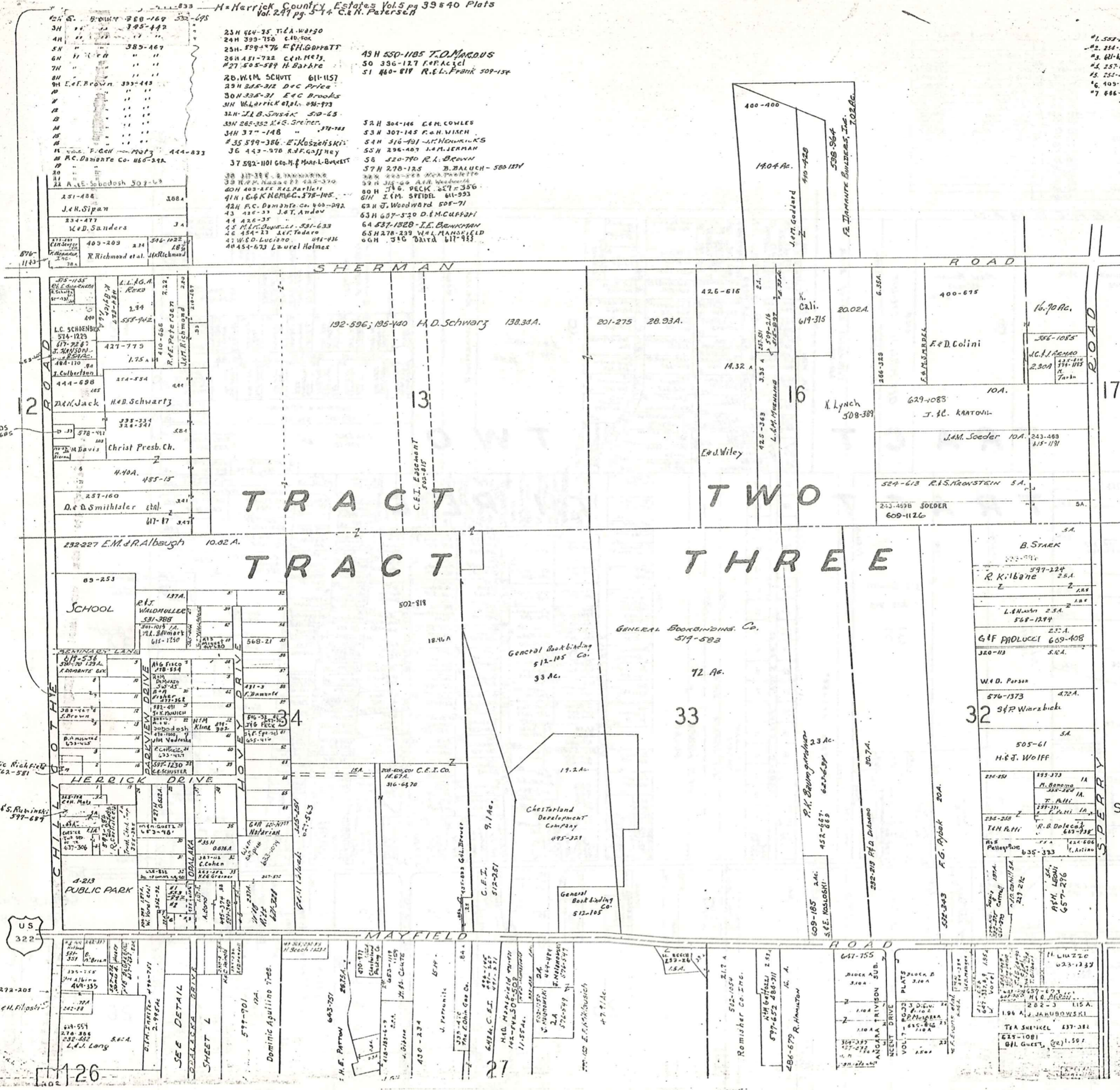

SCALE 1" = 300'
 JAN. 1, 1980

A	B	C
E	F	G
I	J	K
M	N	O

CHESTER

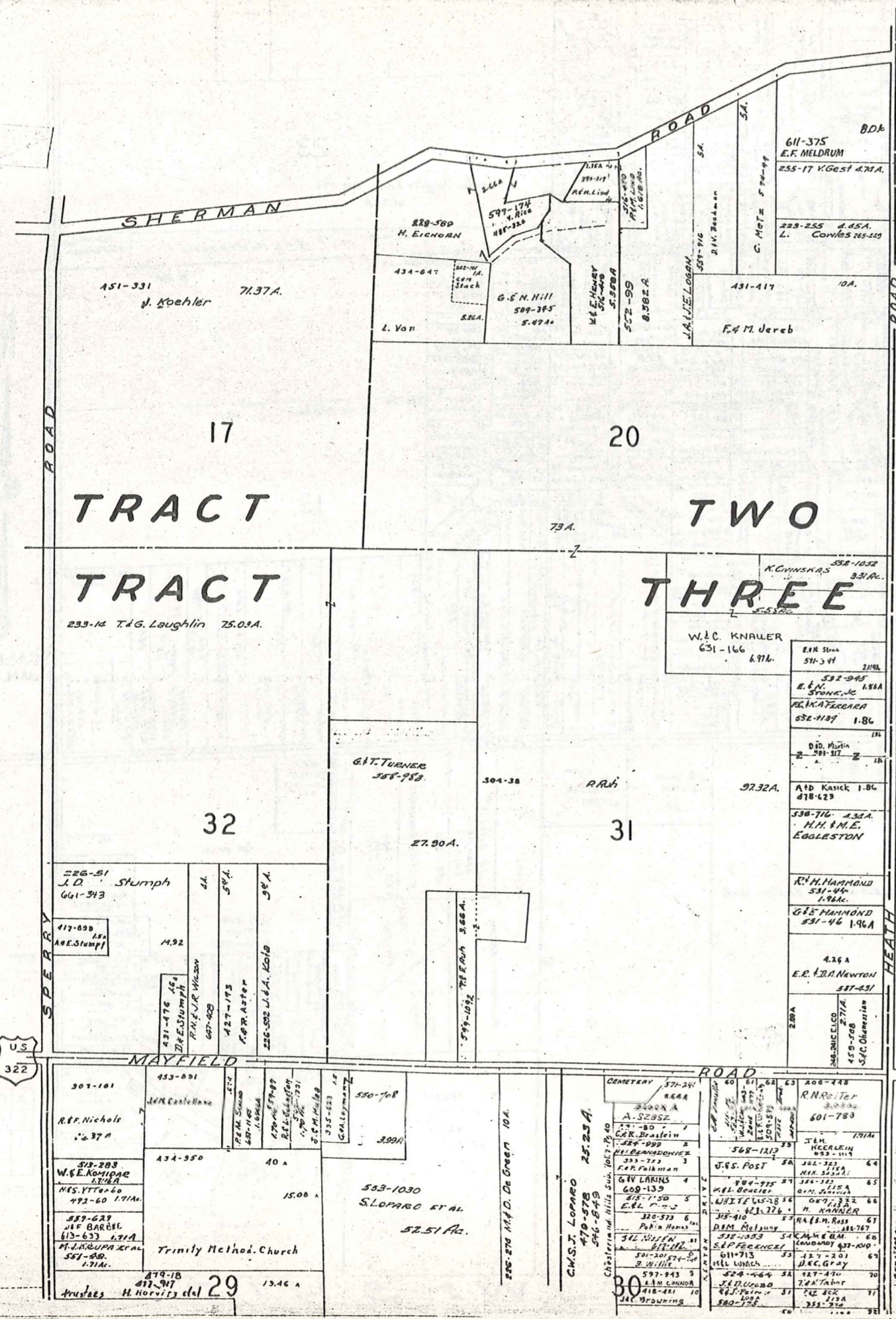

MUNSON TOWNSHIP

SCALE 1"=300'
JAN. 1, 1974

- CHESTERLAND HILLS SUB. DIV
- 1 W. Adkins 240-108
 - 2 O.A. Boudash 220-279
 - 3 R.M. Green 463-589
 - 4 E.C. Weir 325-285
 - 5
 - 6
 - 7
 - 8
 - 9
 - 10
 - 11
 - 12
 - 13
 - 14
 - 15
 - 16
 - 17
 - 18
 - 19
 - 20
 - 21
 - 22
 - 23
 - 24
 - 25
 - 26
 - 27
 - 28
 - 29
 - 30
 - 31
 - 32
 - 33
 - 34
 - 35
 - 36
 - 37
 - 38
 - 39
 - 40
 - 41
 - 42
 - 43
 - 44
 - 45
 - 46
 - 47
 - 48
 - 49
 - 50
 - 51
 - 52
 - 53
 - 54
 - 55
 - 56
 - 57
 - 58
 - 59
 - 60
 - 61
 - 62
 - 63
 - 64
 - 65
 - 66
 - 67
 - 68
 - 69
 - 70
 - 71
 - 72

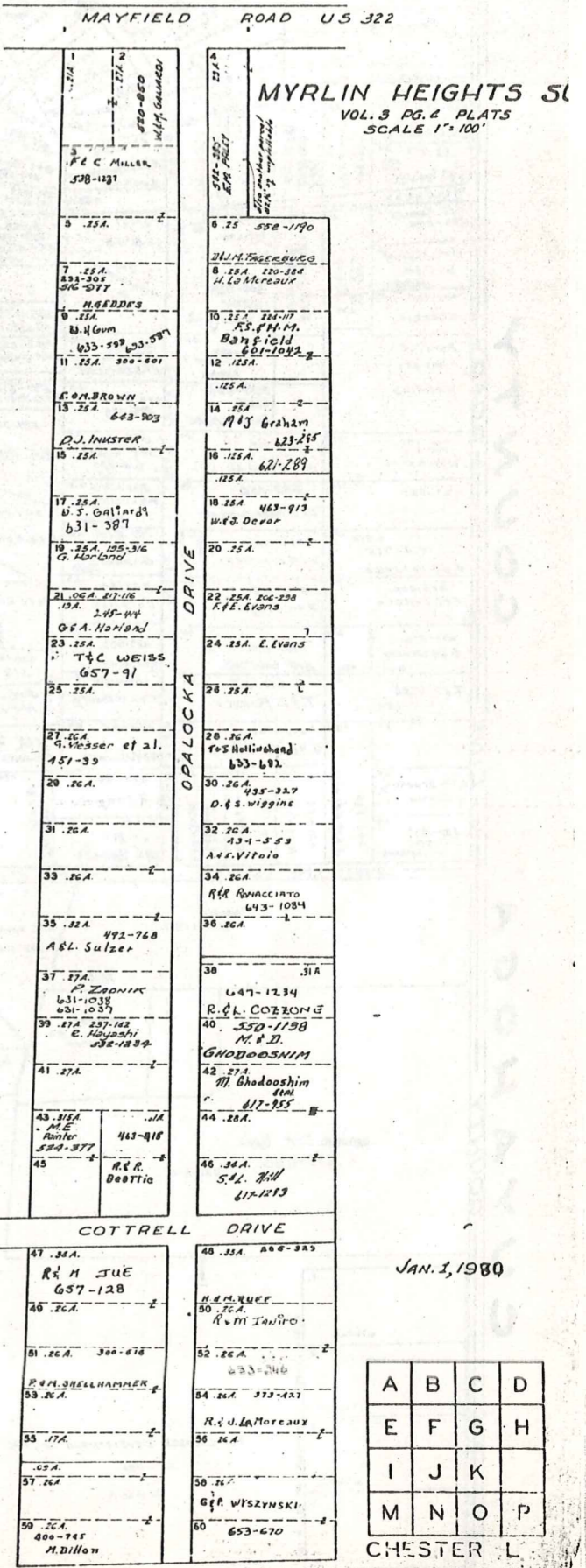

A	B	C	D
E	F	G	H
I	J	K	L
M	N	O	P

CHESTER L.

CUYAHOGA COUNTY ROAD

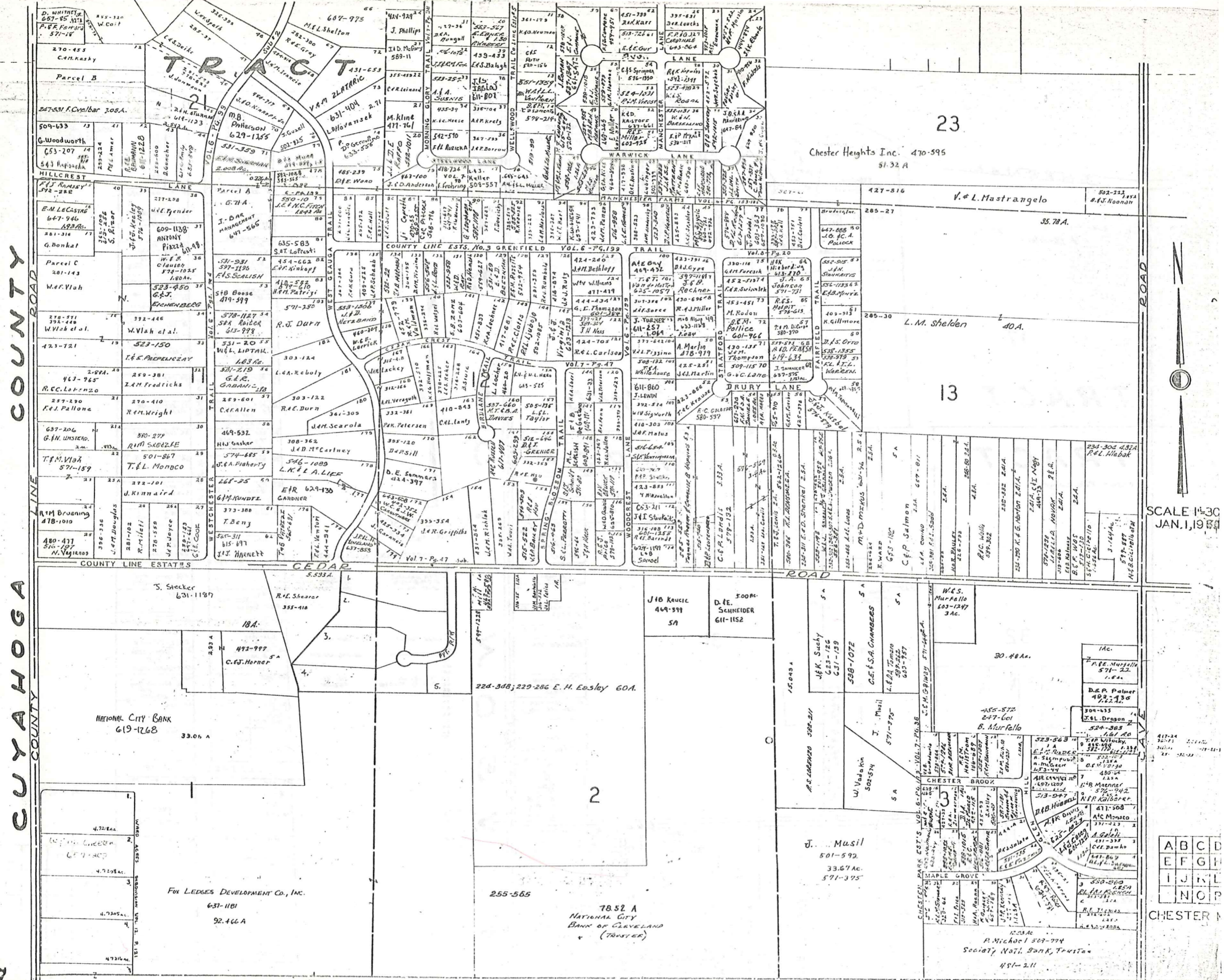

23

Chester Heights Inc. 470-595
51.32 A

13

SCALE 1"=30'
JAN. 1, 1954

ABCD
EFGH
IJKL
NOP

CHESTER

CUYAHOGA COUNTY

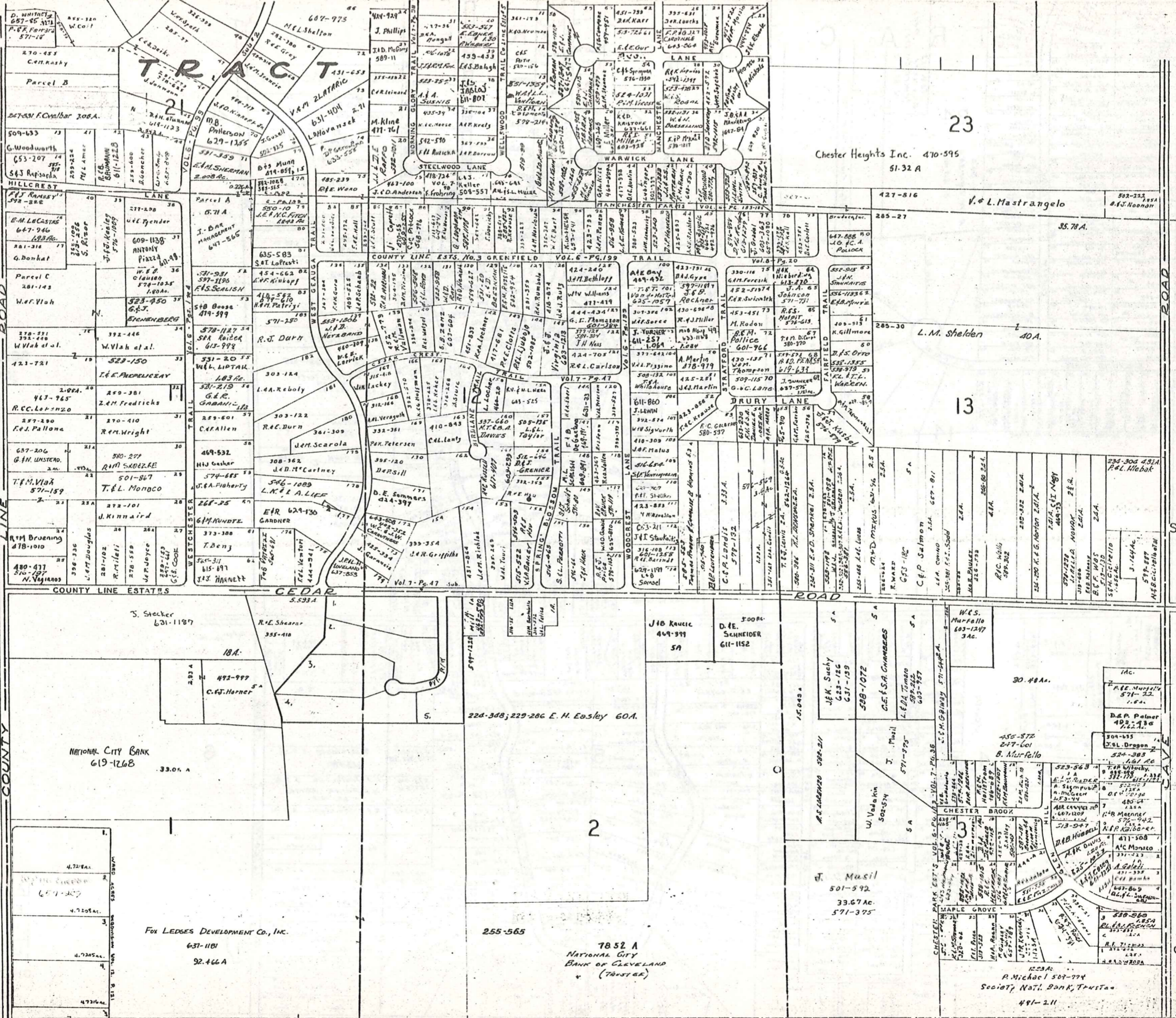

23

13

2

Chester Heights Inc. 470-595
51-32 A

V. L. Mastrangelo

L. M. Sheldon

NATIONAL CITY BANK
619-1268

Fox LEDGES DEVELOPMENT CO., INC.
631-1101
92.466 A

7852 A
NATIONAL CITY
BANK OF CLEVELAND
(TRANSFER)

J. Musil
501-592
33.67 Ac.
571-375

R. Michael 509-774
Society Natl. Bank, Trust Co.
491-211

SCALE 1"=3'
JAN. 1, 1938

ABC
EFG
IJK
NO

CHESTER

TRACT THIRTEEN

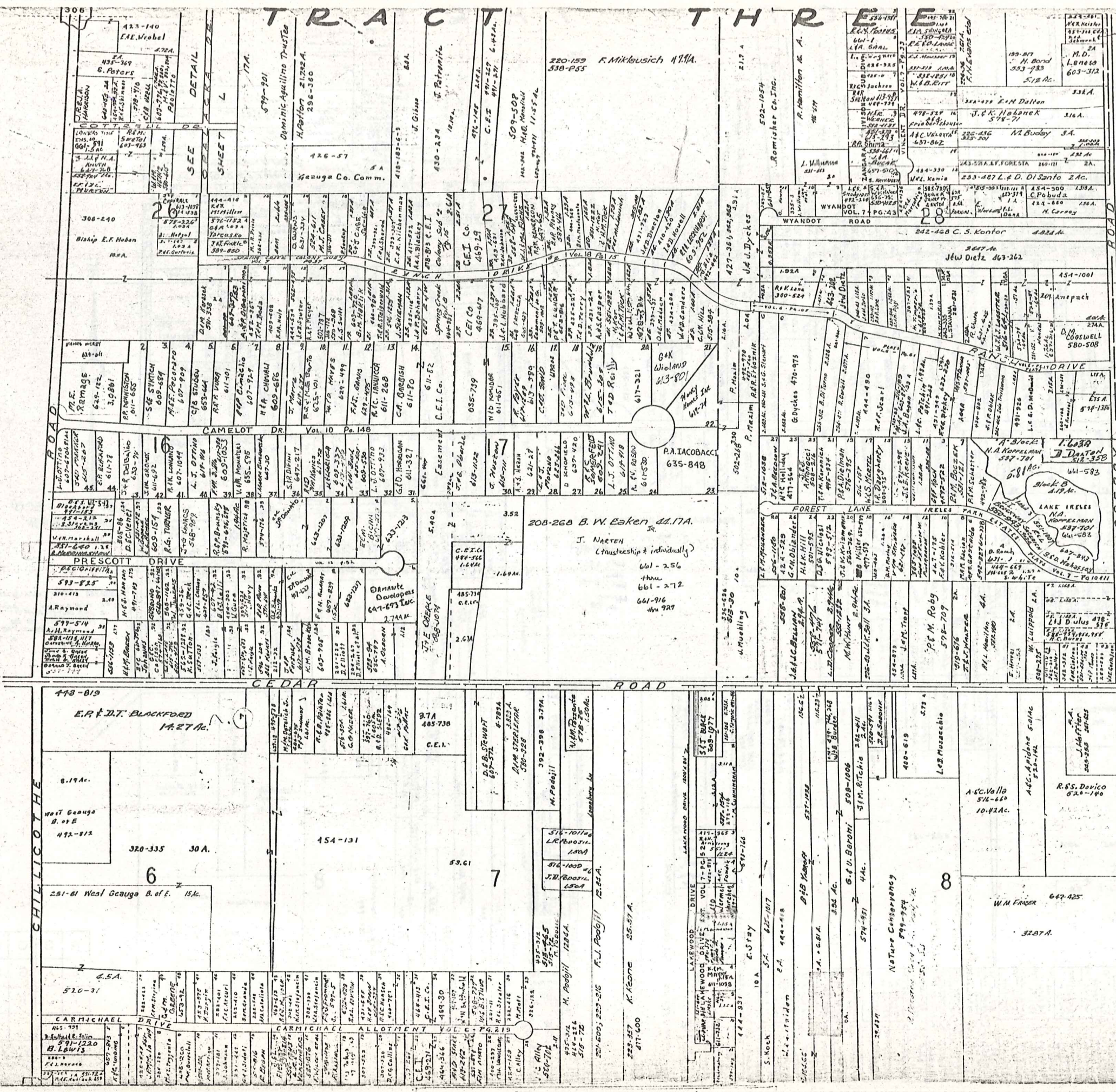

SCALE 1" = 300'
JAN. 1, 1980

- SWIGGER SURVEY Vol. 6 Pg. 40 Plats
1. S.W. 1/4 Sec. 16, T. 12 N., R. 10 E., S. 1/2
 2. S.W. 1/4 Sec. 16, T. 12 N., R. 10 E., S. 1/2
 3. S.W. 1/4 Sec. 16, T. 12 N., R. 10 E., S. 1/2
 4. S.W. 1/4 Sec. 16, T. 12 N., R. 10 E., S. 1/2
 5. S.W. 1/4 Sec. 16, T. 12 N., R. 10 E., S. 1/2
 6. S.W. 1/4 Sec. 16, T. 12 N., R. 10 E., S. 1/2
 7. S.W. 1/4 Sec. 16, T. 12 N., R. 10 E., S. 1/2

A	B	C	D
E	F	G	H
I	J	K	L
M	N		P

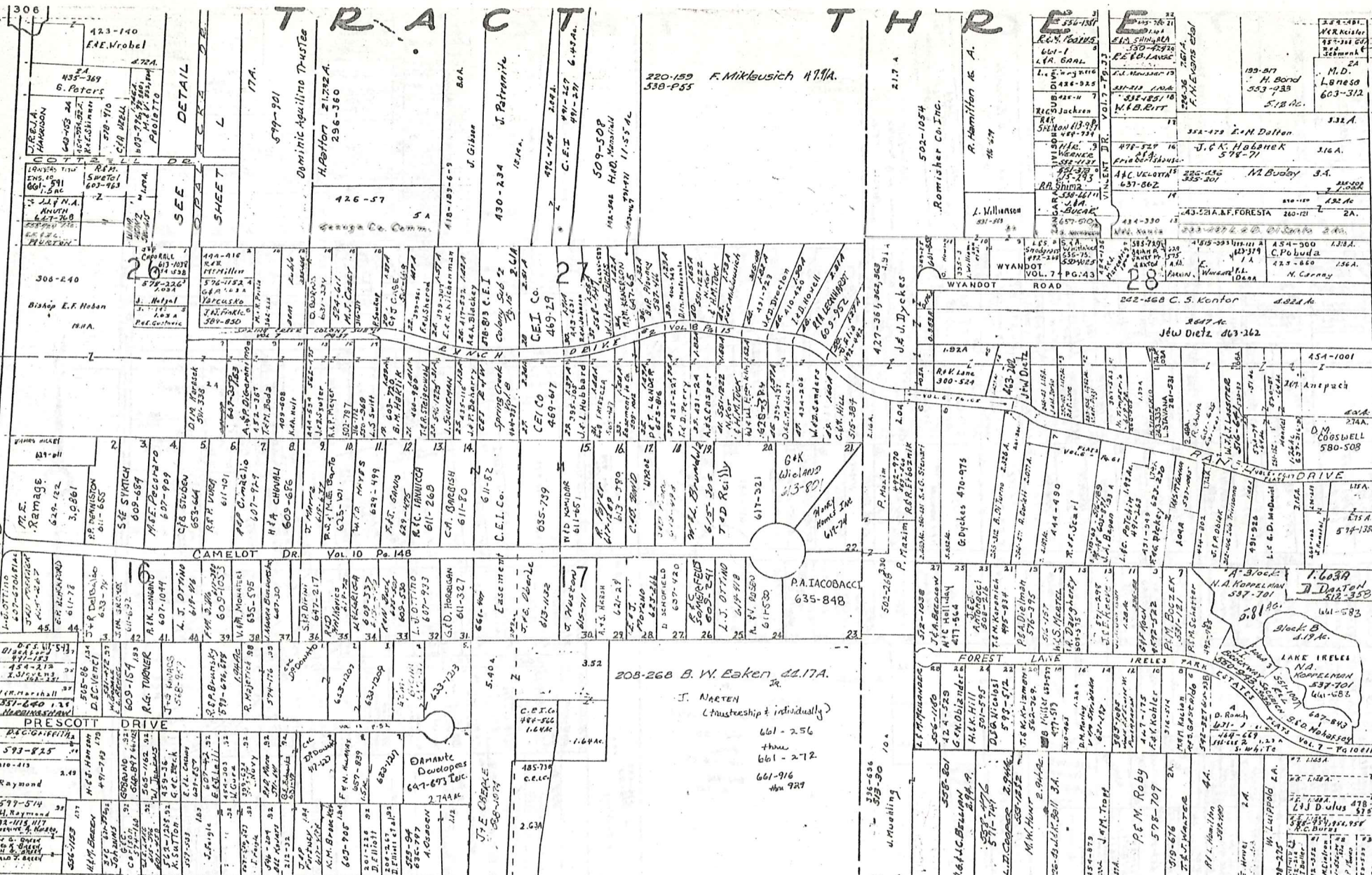

SCALE 1" = 300'
 JAN. 1, 1980

SWIGGER SURVEY Vol. 6 Pg. 49 Plats

1. E.R. Blackford 242-352
2. J.C. Stanford 242-353
3. W.C. Gustafson 242-354
4. Burns 242-355
5. J.W. Nelson 242-356
6. -
7. -

A	B	C	D
E	F	G	H
I	J	K	L
M	N	P	

CHESTER O

Explanation and Use Sheet for Geauga County, Ohio

SAMPLE (PARTIAL) COUNTY INDEX MAP

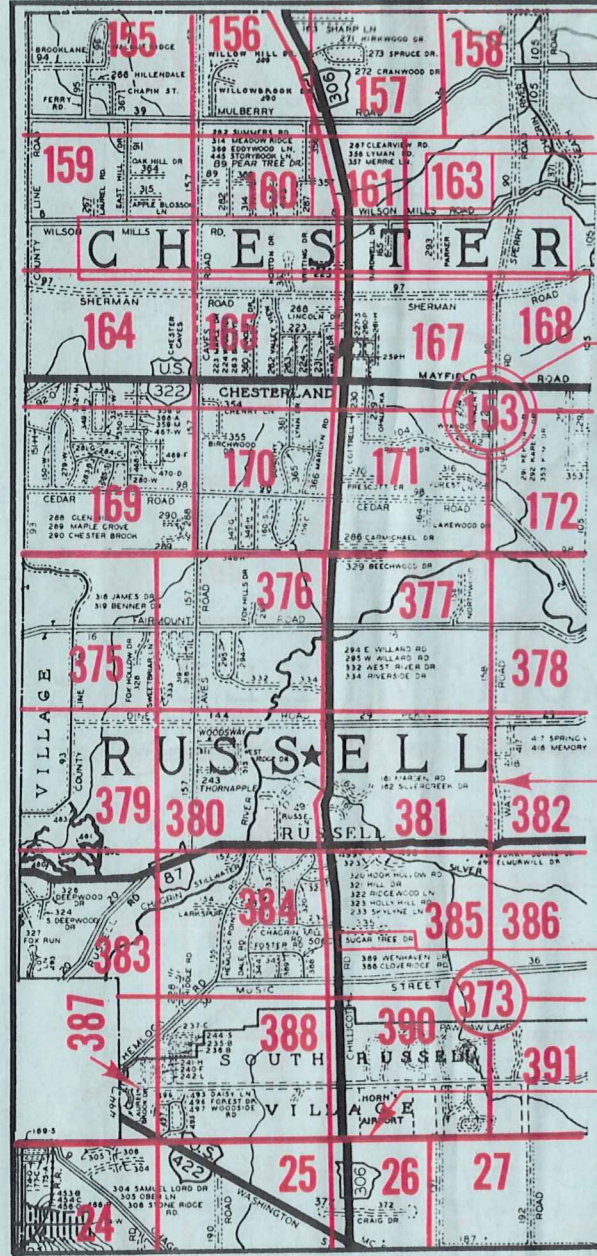

- Township Name
- Map Page Number (Or Letter)
- Owners Name
- Street Name
- Acreage
- Municipality Index Beginning Atlas Page Number
- Deed Book & Page
- Subdivision Lot Number
- Plat Book & Page
- Tract Number
- Atlas Page Boundary
- Subdivision Name
- Street Name
- Denotes Continuous Ownership
- Municipality Index Atlas Page Boundary
- Tract Lot Number
- Atlas Page Number

SAMPLE (PARTIAL) MAP PAGE

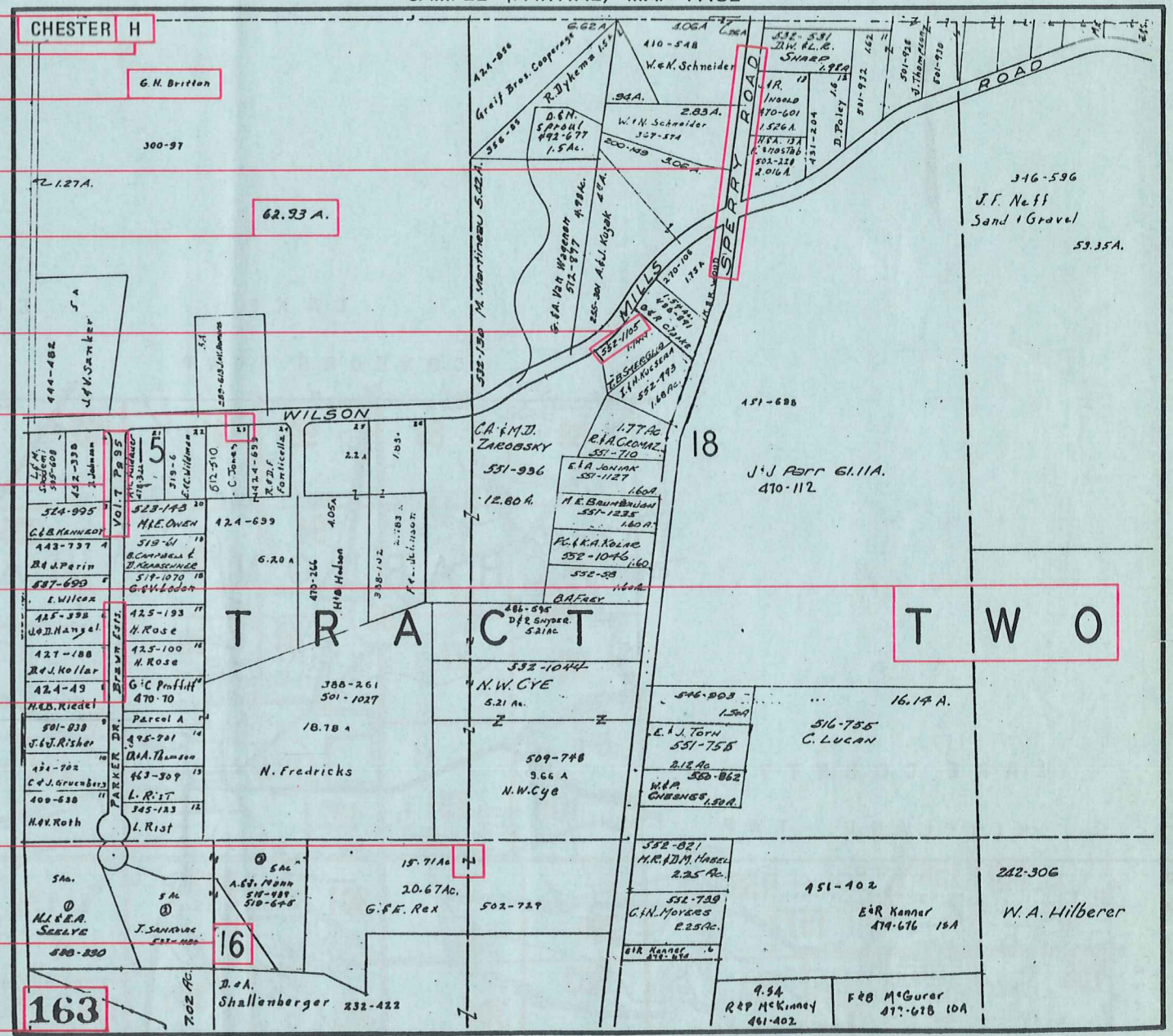

USE OF THE MAP VOLUME

1. LOCATE THE GENERAL AREA OF INTEREST ON THE COUNTY INDEX MAP, ATLAS PAGE 'B'.
2. A. IF PROPERTY IS IN A TOWNSHIP, NOTE THE ATLAS PAGE NUMBER. TURN TO THE PAGE INDICATED AND LOCATE SPECIFIC PARCEL OF INTEREST.
NOTE: ON SOME MAPS YOU MAY BE REFERRED TO A DETAIL SHEET SHOWING AN ENLARGEMENT OF THE AREA. THESE MAPS ARE FOUND AT THE END OF THE REGULAR MAP PAGES IN EACH TOWNSHIP EITHER IN ALPHABETICAL OR NUMERICAL SEQUENCE.
- B. IF PROPERTY IS IN A MUNICIPALITY, REFER TO THE TABLE OF CONTENTS, ATLAS PAGE 'C', AND NOTE THE BEGINNING ATLAS PAGE NUMBER FOR THE MUNICIPALITY OF INTEREST.
 - (1) TURN TO THE PAGE INDICATED. ON THIS PAGE WILL APPEAR AN INDEX MAP FOR THAT MUNICIPALITY.
 - (2) LOCATE SPECIFIC AREA OF INTEREST AND NOTE THE MAP PAGE NUMBER.
NOTE: DO NOT CONFUSE THE MAP PAGE NUMBER WITH THE ATLAS PAGE NUMBER IN THESE MUNICIPALITIES.
 - (3) FOLLOW EITHER ALPHABETICAL OR NUMERICAL SEQUENCE TO THE MAP PAGE INDICATED AND LOCATE SPECIFIC PARCEL OF INTEREST.